

## REPORT PREPARED FOR:

**Holzlager Brewing**  
 150 S Eastwood Dr  
 Woodstock, IL 60098

**PROJECT#** 240217324  
**LAB ID** 54051290  
**REPORT DATE** 11/25/2024  
**RECEIVED DATE** 11/21/2024



**SAMPLE NAME:** Hi Water - Strawberry Watermelon  
**SAMPLE BATCH:** SW20241106

TOTAL Δ9-THC	TOTAL CBD	TOTAL CANNABINOIDS
5.15 MG	ND	5.15 MG

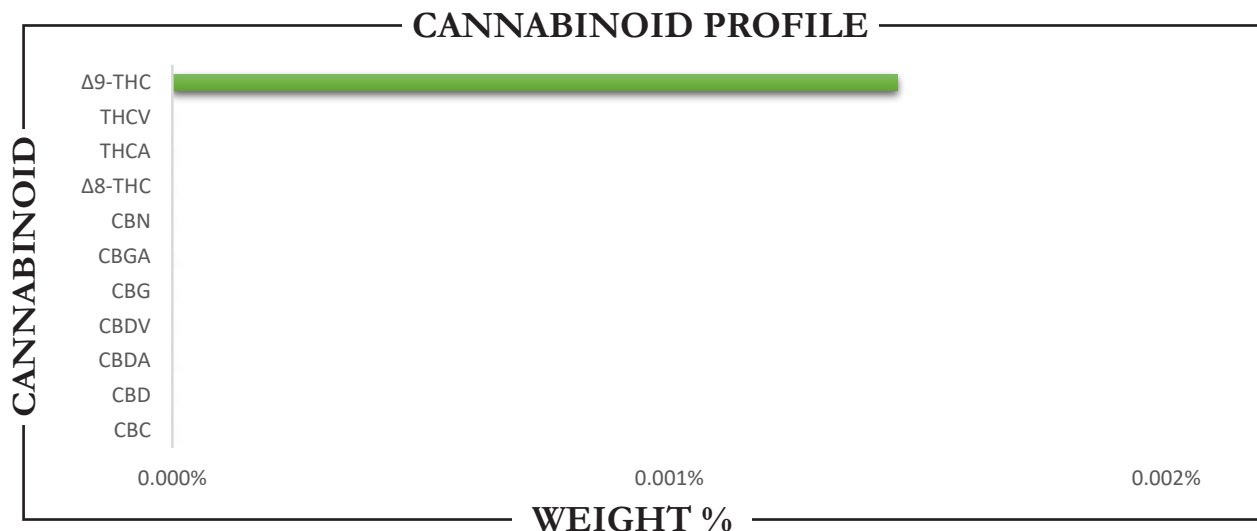

CANNABINOID	WEIGHT (%)	MG/Can (12 fl oz)
CBC	ND	ND
CBD	ND	ND
CBDA	ND	ND
CBDV	ND	ND
CBG	ND	ND
CBGA	ND	ND
CBN	ND	ND
Δ8-THC	ND	ND
Δ9-THC	0.0015	5.15
THCA	ND	ND
THCV	ND	ND
Total CBD	ND	ND
Total CBG	ND	ND
Total THC	0.0015	5.15



Analysis Method: TP-POT-05  
 By HPLC-VWD  
 Total THC = (0.877 x THCA) + Δ9-THC  
 Total CBD = (0.877 x CBDA) + CBD  
 Total CBG = (0.877 x CBGA) + CBG  
 ND = Not Detected

Prepared By: TJS  
 Prep Date: 11/21/2024  
 Batch ID: NOV2124A-POT

Analyzed By: TJS  
 Analysis Date: 11/21/2024



APPROVED BY:  
**JUSTIN HALL**  
 LAB DIRECTOR

*Justin Hall*  
 SIGNATURE

11/25/2024  
 SIGNED ON